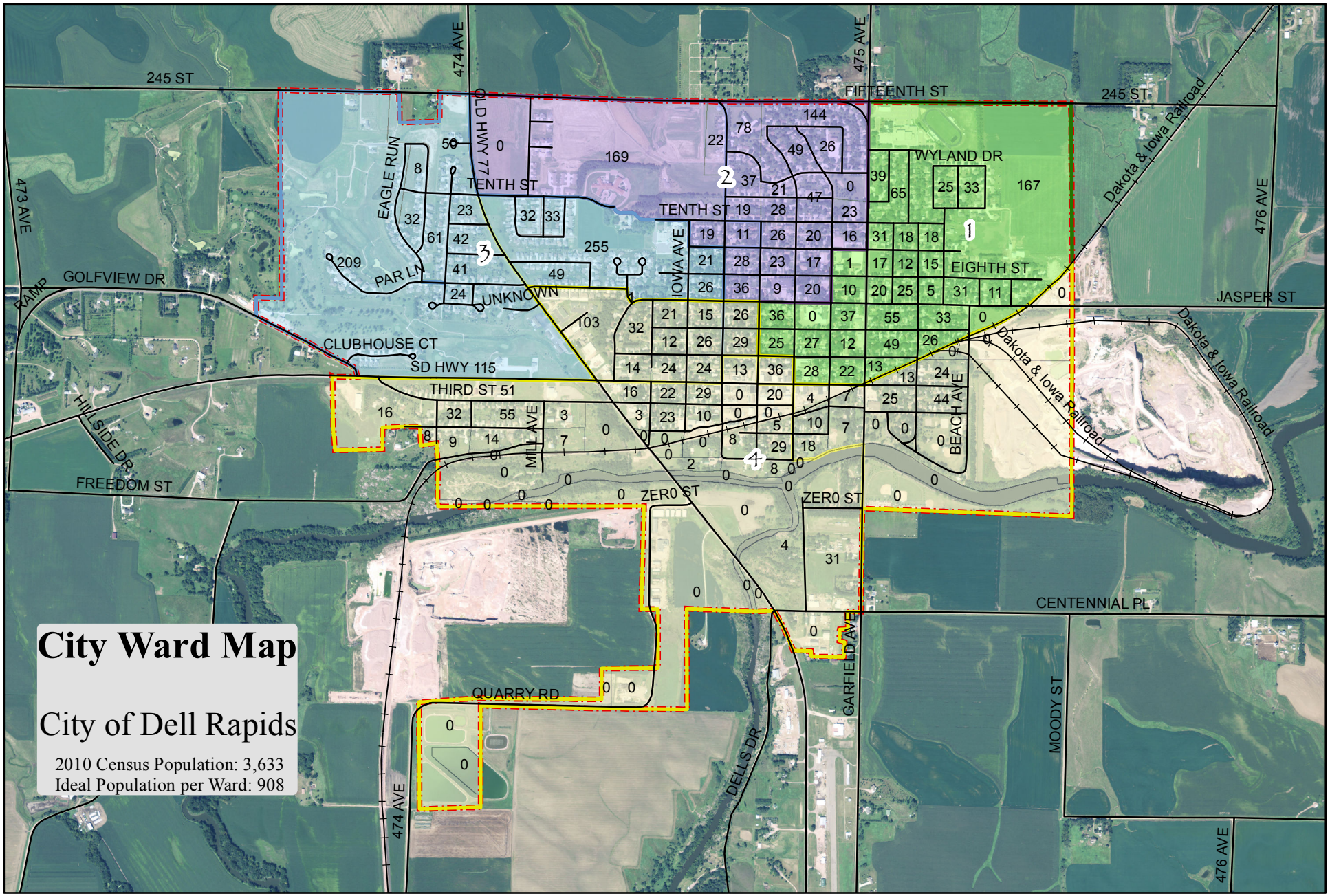

Total Population

- Ward 1: 906
- **Ward 2: 888**
- Ward 3: 906
- **Ward 4: 932**

Deviation:

Ward 2: -2.20%[1]

Ward 4: 2.64%[2]

Total Deviation: 4.85%[3]

Source: U.S. Census Bureau
Created by
South Eastern Council of Governments
Date: November 21, 2011

SECOG Geographic Information Services

0 750 1,500 3,000 Feet

[1] Ward with the highest negative deviation
[2] Ward with the highest positive deviation
[3] Sum of the highest postive deviation and the highest negative deviation